

# PLAT OF SURVEY LOT J17

COUNTRY CLUB ESTATES ADDITION J  
VILLAGE OF FONTANA-ON-GENEVA LAKE  
WALWORTH COUNTY, WISCONSIN

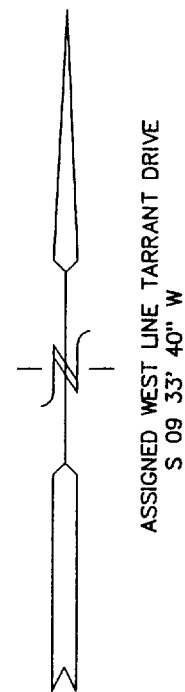

- LEGEND
- = FOUND IRON PIPE STAKE
  - = SET IRON REBAR STAKE
  - (xxx) = RECORDED AS ON PRIOR SURVEY
  - {xxx} = RECORDED AS ON ORIGINAL PLAT

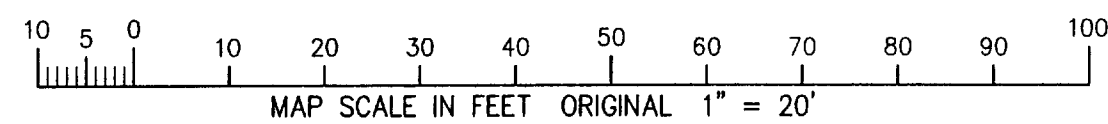
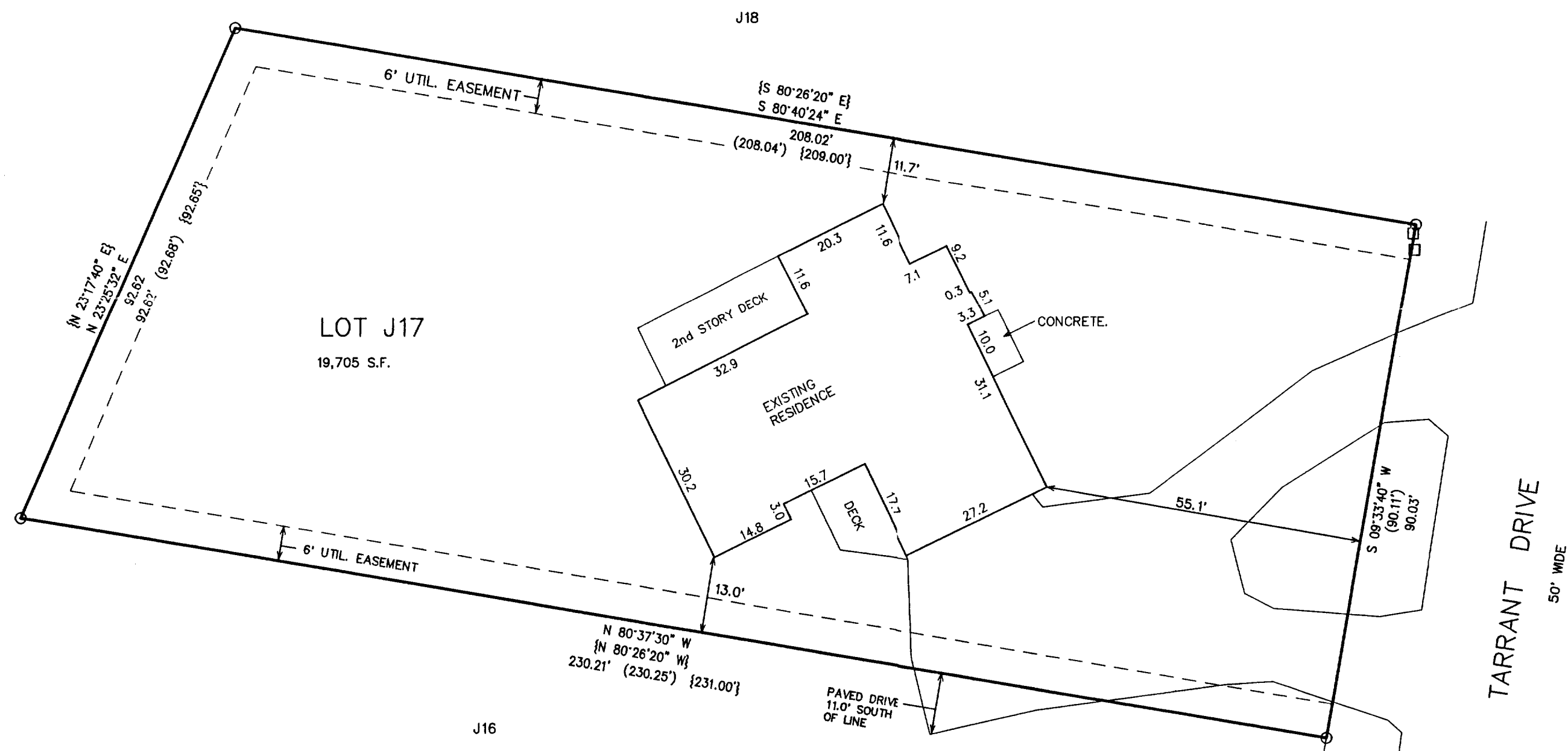

NOTE: COPIES OF THIS MAP TO WHICH THE FOLLOWING CERTIFICATE WILL APPLY SHOW SURVEYOR'S ORIGINAL SEAL AND SIGNATURE IN RED INK. COPIES BY ANY OTHER MEANS MAY HAVE ALTERATIONS WHICH DO NOT REPRESENT THE SURVEYOR'S WORK PRODUCT.

I HEREBY CERTIFY THAT THE ABOVE DESCRIBED PROPERTY HAS BEEN SURVEYED UNDER MY DIRECTION AND THAT THE ABOVE MAP IS A TRUE REPRESENTATION THEREOF AND SHOWS THE SIZE AND LOCATION OF THE PROPERTY AND ITS EXTERIOR BOUNDARIES. THIS SURVEY IS MADE FOR THE USE OF THE PRESENT OWNERS OF THE PROPERTY, AND ALSO THOSE WHO PURCHASE, MORTGAGE, OR GUARANTEE THE TITLE THERETO WITHIN ONE YEAR FROM THE DATE HEREOF.

DATED: 9-28-99

PETER S. GORDON R.L.S. 2101

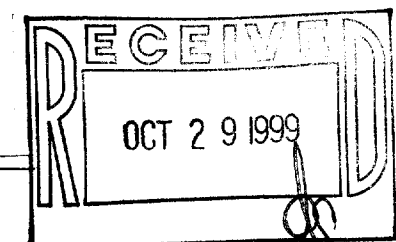

WORK ORDERED BY: KEN OLIK  
C/O RAULAND AGENCY  
P.O. BOX 159  
WALWORTH, WISCONSIN 53184

FARRIS, HANSEN & ASSOCIATES, INC.  
Engineering, Architecture, Surveying  
7 Ridgway Court P.O. Box 437  
ELKHORN, WISCONSIN 53121  
Office: (414) 723-2098  
Fax: (414) 723-5886

REVISIONS

PROJECT NO.  
5413  
DATE:  
09-27-99  
SHEET NO.  
1 OF 1

SC75-17

005-1757